

A series of thin, black, overlapping geometric lines forming various polygons and shapes, primarily located on the left side of the page.

ADVANCED

PROFILE

Advanced Facility Management & Engineering Solution Ltd.

House 77/1 (Old 395), Ground Floor, Shadhinata Sharani, Uttar Badda, Dhaka 1212

Email: advanceded28@gmail.com

CONTENTS

Introduction

Vision & Mission

Our Team

Our Expertise

Projects

Contact

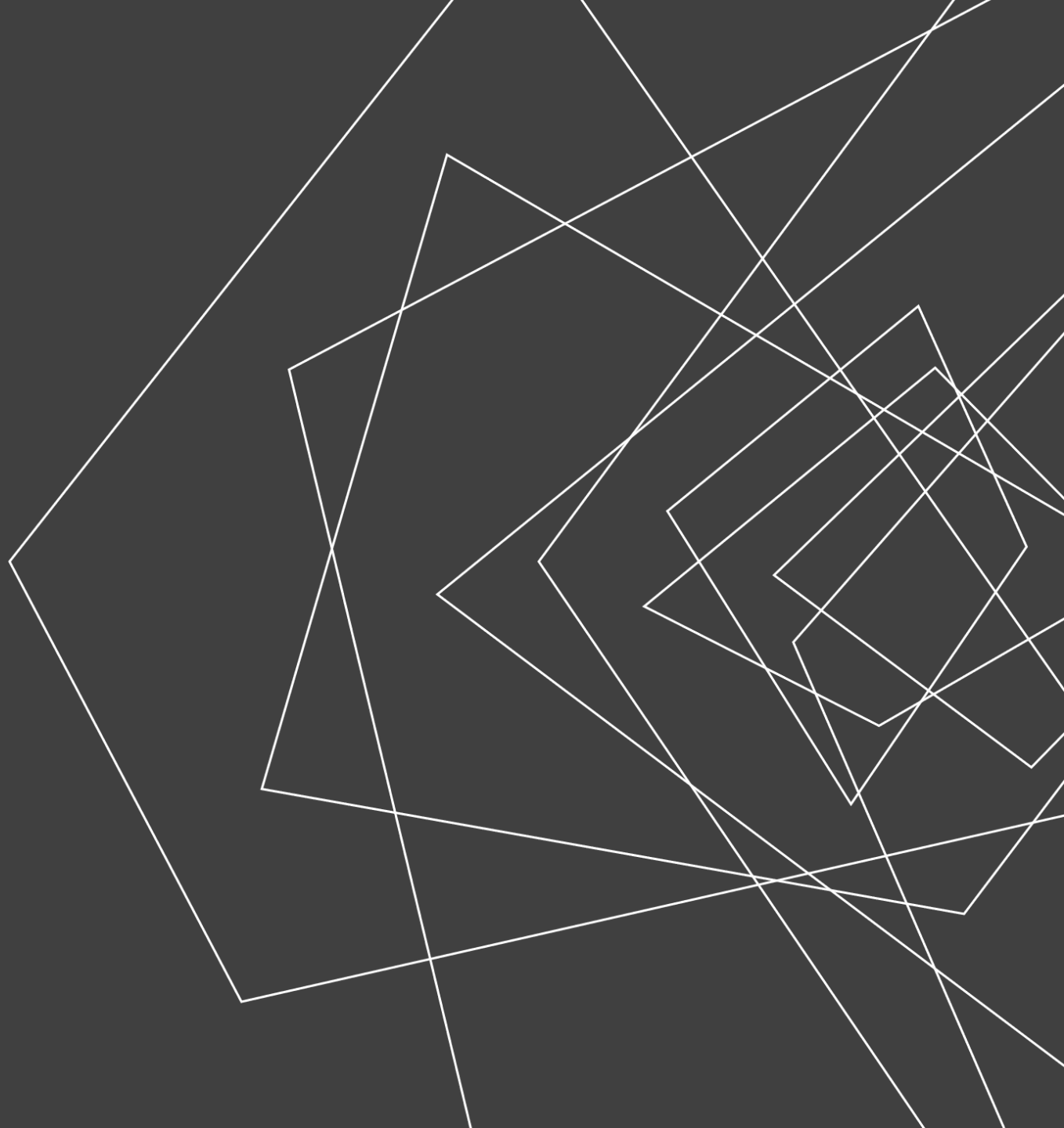

INTRODUCTION



Advanced Facility Management & Engineering Solution Ltd. has started his journey since 2016 and presently working in all divisions of Real Estate Sector since long time. **Advanced** has a Skilled Expert team to Design, Monitor, Supervise and Implement its projects.

Advanced is working hard in this field to provide a Quality Work. **Advanced** believes that HARD WORK, PROMT RESPONSE & CONTINUOUS DEVELOPMENT will assure Quality Work to the clients always.



VISION

Our aim is to create a largest platform of Quality work. To create a “One Stop Service” facility and achieve customer’s highest satisfaction.

MISSION

We are dedicated to create a design that reflect our client’s personalities and lifestyles, by capturing their design dreams and making them a reality. We believe Our Hard work, Prompt Response and Quality will meet our customer’s comfort and faith.



MEET OUR TEAM

TECHNICAL PERSONNEL DETAILS

01	Umme Habiba	Principal Architect	B. Arch (BUET) MIAB NO: H-140, RAJUK Reg No: H-140 16 years Working Experience
02	Sinthia Ahmed	Senior Architect	B.Arch (AUST) AMIAB NO: A-063 10 years Working Experience
03	Farzana Nasrin	Senior Interior Architect	B.Arch (SUST) Member IAB # N-089 12 years Working Experience
04	Alamin Khan	Architect	B.Arch (UAP) Member IAB # AA-672
05	Md. Omar Faruque	Architect	B.Arch (UAP) Member IAB # AF-099
06	Md. Ahsan Habib	Structural Designer	B.Sc in Civil (KUET) MIEB-27291, RAJUK Reg DMINB/CE- 0387 15 years Working Experience
07	Md. Shafiqur Rahman	Structural Designer	B.Sc in Civil (CUET) M. Engg.(Structure), BUET MIEB-34635 12 years Working Experience
08	Sanzida Rahman	Electrical Engineer	B.sc in EEE (CUET) 12 years Working Experience
09	Jafar Sadek	Electrical Engineer	B.sc in EEE (AUST) 15 years Working Experience
10	Tasneem Alam	Plumbing & Fire-Fighting Engineer	B.sc in Civil (KUET) MIEB-23926, DMINB/CE-0322 15 years Working Experience

PROJECTS



PROJECT TITLE : URBAN SIGNATURE

GROUND LEVEL



LEVEL

3,5,7,9,11,13,15,17&19



- 4 Bed Rooms
- Formal Living Room
- Family Living Room
- Dining Room
- 3 Balconies
- Kitchen
- 4 Toilets
- Maid Room with Toilet

DEVELOPER
URBAN HOMES

LOCATION
LAND AREA
B1+B2+G+M+17
PER FLOOR UNIT AREA

BASHUNDHARA I EXTENSION
20 KATHA
19 STORIED RESIDENTIAL BUILDING
2450 SFT

PROJECT TITLE : URBAN SIGNATURE

DEVELOPER
URBAN HOMES



LOCATION
LAND AREA
B1+B2+G+M+17
PER FLOOR UNIT AREA

BASHUNDHARA I EXTENSION
20 KATHA
19 STORIED RESIDENTIAL BUILDING
2450 SFT

PROJECT TITLE : URBAN SIGNATURE

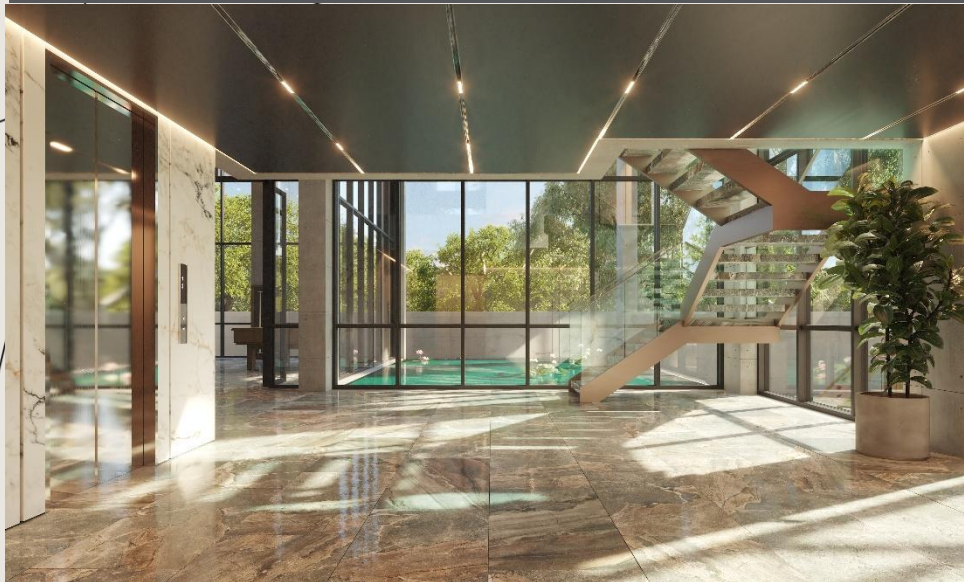

DEVELOPER
URBAN HOMES

LOCATION
LAND AREA
B1+B2+G+M+17
PER FLOOR UNIT AREA

BASHUNDHARA I EXTENSION
20 KATHA
19 STORIED RESIDENTIAL BUILDING
2450 SFT

PROJECT TITLE : URBAN HEIGHTS



**DEVELOPER
URBAN HOMES**

GROUND FLOOR

LOCATION

LAND AREA

B+G+M+13

PER FLOOR UNIT AREA

BAUNIA

45 KATHA

15 STORIED

2250 SFT

RESIDENTIAL

BUILDING



DEVELOPER
URBAN HOMES



TYPICAL FLOOR PLAN

LOCATION
LAND AREA
B+G+M+13
PER FLOOR UNIT AREA

BAUNIA
45 KATHA
15 STORIED RESIDENTIAL BUILDING
2250 SFT

PROJECT TITLE : URBAN HEIGHTS

DEVELOPER
URBAN HOMES



LOCATION
LAND AREA
B+G+M+13
PER FLOOR UNIT AREA

BAUNIA
45 KATHA
15 STORIED RESIDENTIAL BUILDING
2250 SFT

PROJECT TITLE : URBAN HEIGHTS



DEVELOPER
URBAN HOMES

LOCATION
LAND AREA
B+G+M+13
PER FLOOR UNIT AREA

BAUNIA
45 KATHA
15 STORIED RESIDENTIAL BUILDING
2250 SFT

PROJECT TITLE : URBAN HEIGHTS



**DEVELOPER
URBAN HOMES**

LOCATION
LAND AREA
B+G+M+13
PER FLOOR UNIT AREA

BAUNIA
45 KATHA
15 STORIED RESIDENTIAL BUILDING
2250 SFT

PROJECT TITLE : 5 KATHA PROJECT

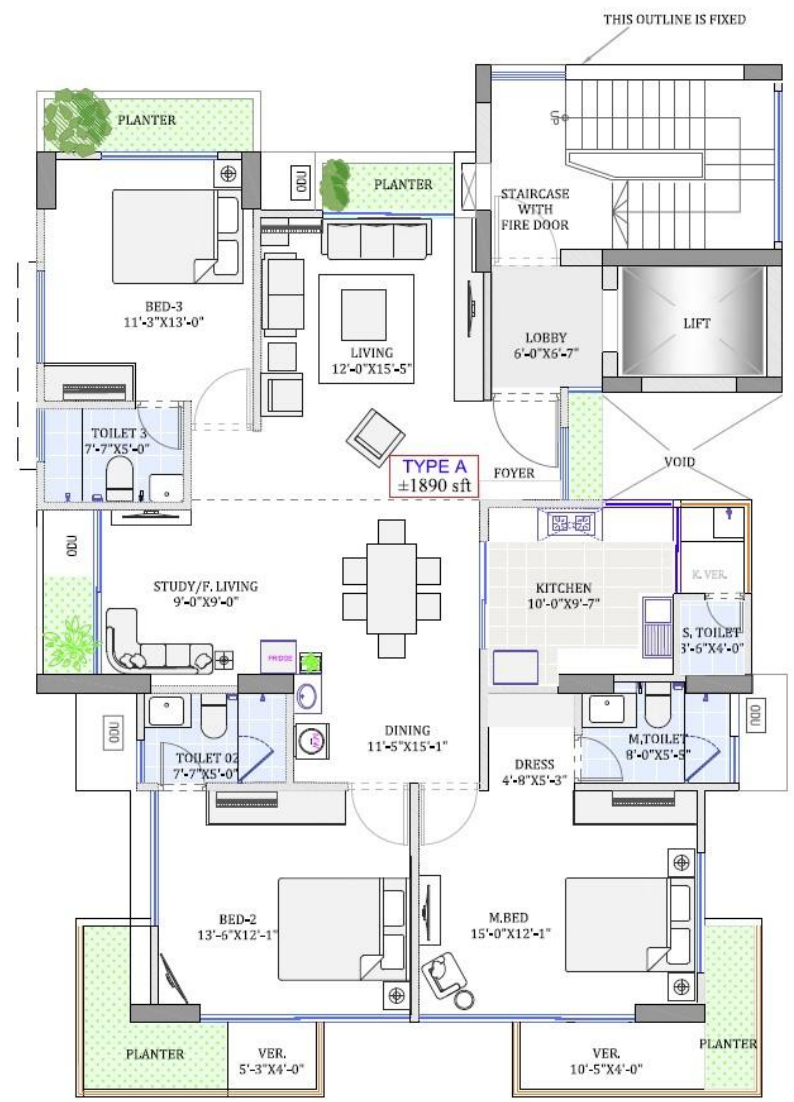

LOCATION
LANDAREA
G+9=10
PER FLOORUNITAREA

BASHUNDHARA N BLOCK
5 KATHA
STORIED RESIDENTIAL BUILDING
1900 SFT

PROJECT TITLE : 5 KATHA PROJECT



LOCATION
LANDAREA
G+9=10
PER FLOORUNITAREA

BASHUNDHARA N BLOCK
5 KATHA
STORIED RESIDENTIAL BUILDING
1900 SFT

PROJECT TITLE : 10 KATHA PROJECT

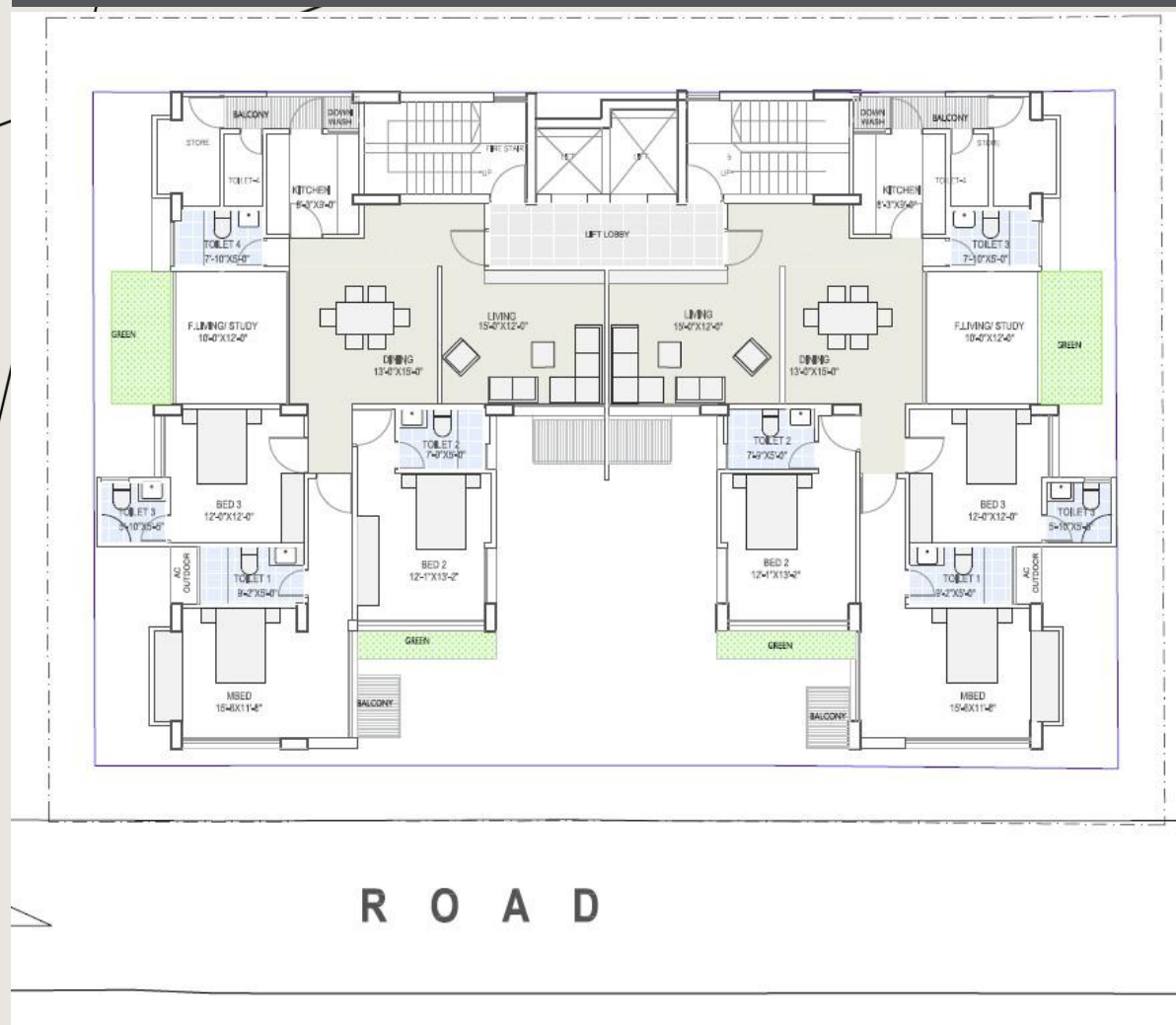

DEVELOPER
JK HOLDINGS

LOCATION	BASHUNDHARA B BLOCK
LANDAREA	10 KATHA
B1+B2+G+9	10 STORIED RESIDENTIAL BUILDING

PROJECT TITLE : 10 KATHA PROJECT



DEVELOPER
JK HOLDINGS

LOCATION
LANDAREA
B1+B2+G+9

BASHUNDHARA B BLOCK
10 KATHA
10 STORIED RESIDENTIAL BUILDING

PROJECT TITLE : 10 KATHA PROJECT



DEVELOPER
JK HOLDINGS

LOCATION
LANDAREA
B1+B2+G+9

BASHUNDHARA B BLOCK
10 KATHA
10 STORIED RESIDENTIAL BUILDING

PROJECT TITLE : 05 KATHA PROJECT

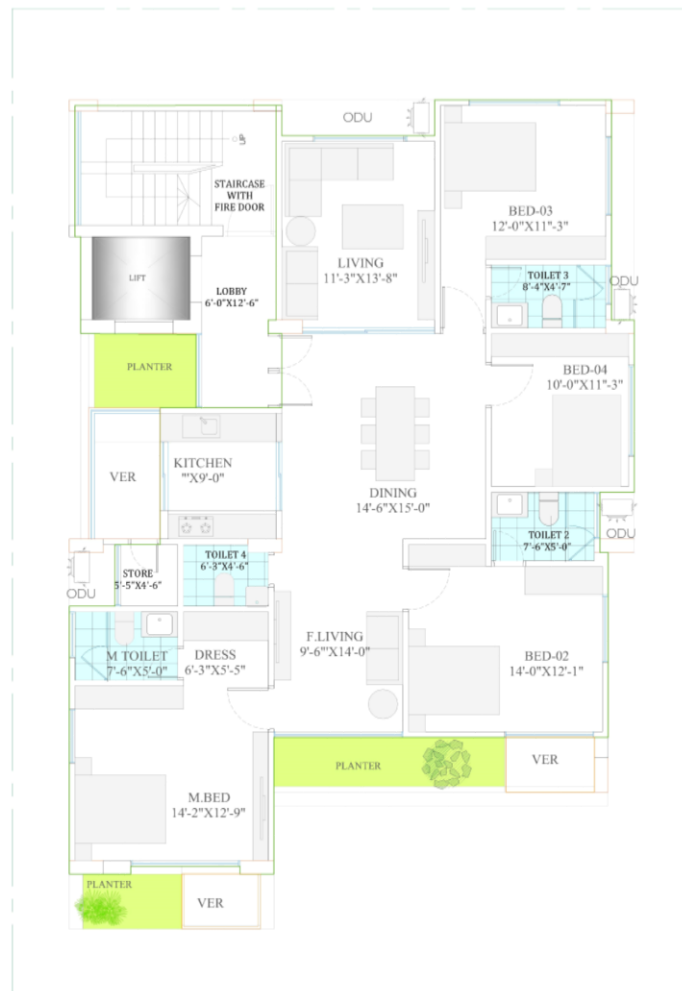

PLAN: LEVEL - TYPICAL

CTB is for general information only and does not constitute a contract. All dimensions are subject to change without notice.



LOCATION
LAND AREA
G+9= 10
PER FLOOR UNIT AREA

SECTOR16 UTTARA
5 KATHA
STORIED RESIDENTIAL BUILDING
2300

PROJECT TITLE : 05 KATHA PROJECT



LOCATION
LAND AREA
G+9
PER FLOOR UNITAREA

SECTOR 16 UTTARA
5 KATHA
10 STORIED RESIDENTIAL BUILDING
2300

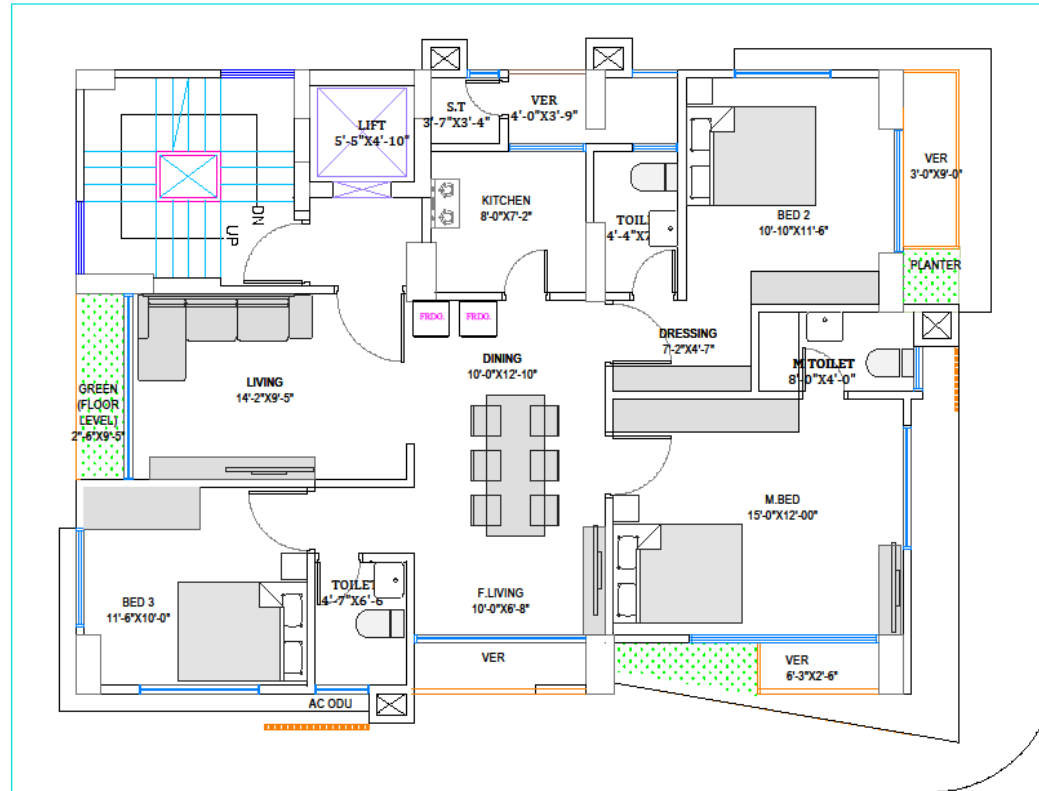

25' WIDE ROAD

40' WIDE ROAD



4TH FLOOR PRESENTATION PLAN

SCALE : NOT TO SCALE



LOCATION
LAND AREA
G+M+7=

BASHUNDHARA N BLOCK
3 KATHA
9 STORIED RESIDENTIAL BUILDING

PROJECT TITLE : 03 KATHA PROJECT



LOCATION
LAND AREA
G+M+7=

BASHUNDHARA N BLOCK
3 KATHA
9 STORIED RESIDENTIAL BUILDING

DEVELOPER
URBAN HOMES

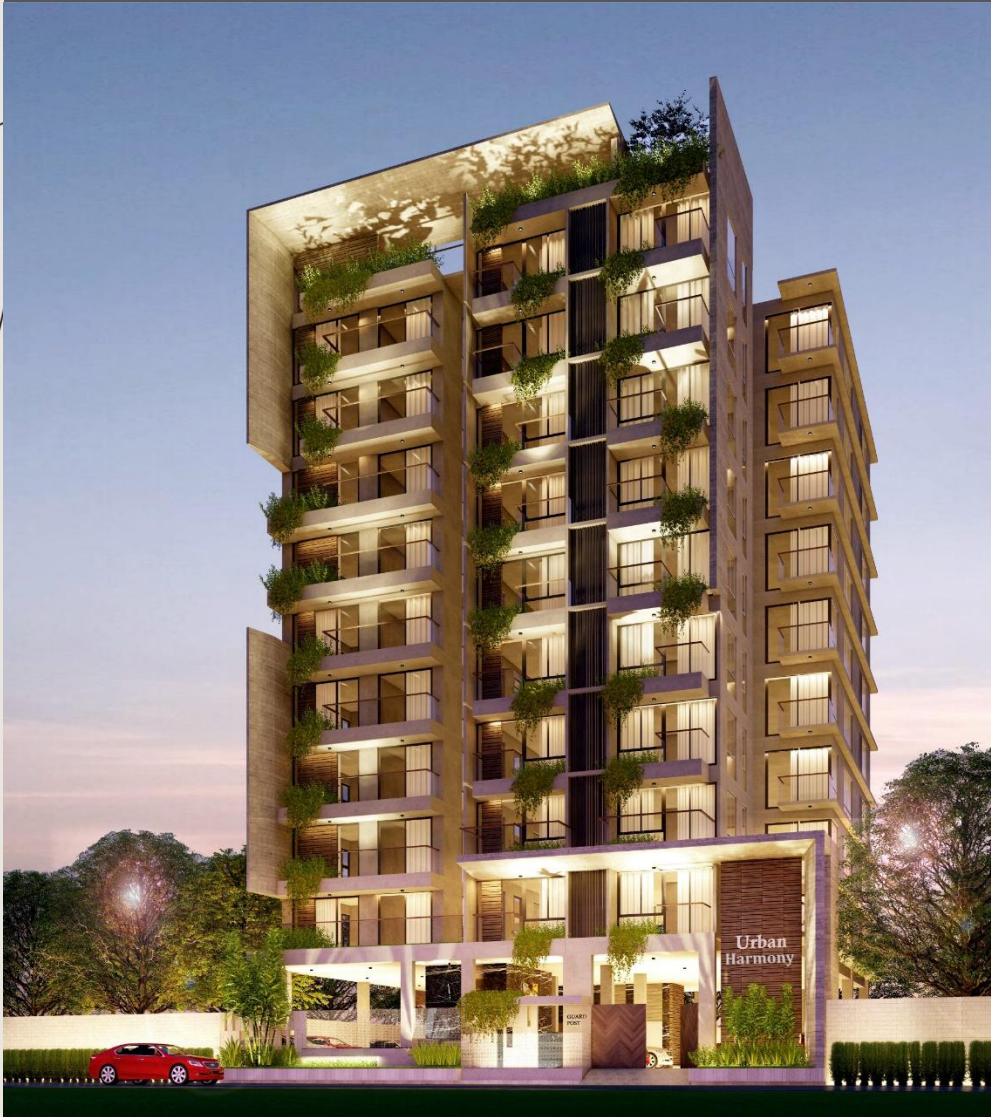

LOCATION BAUNIA
LANDAREA 10 KATHA
G+9 10 STORIED RESIDENTIAL BUILDING





DEVELOPER
URBAN HOMES

LOCATION
LANDAREA
G+9

BAUNIA
10 KATHA
10 STORIED RESIDENTIAL BUILDING

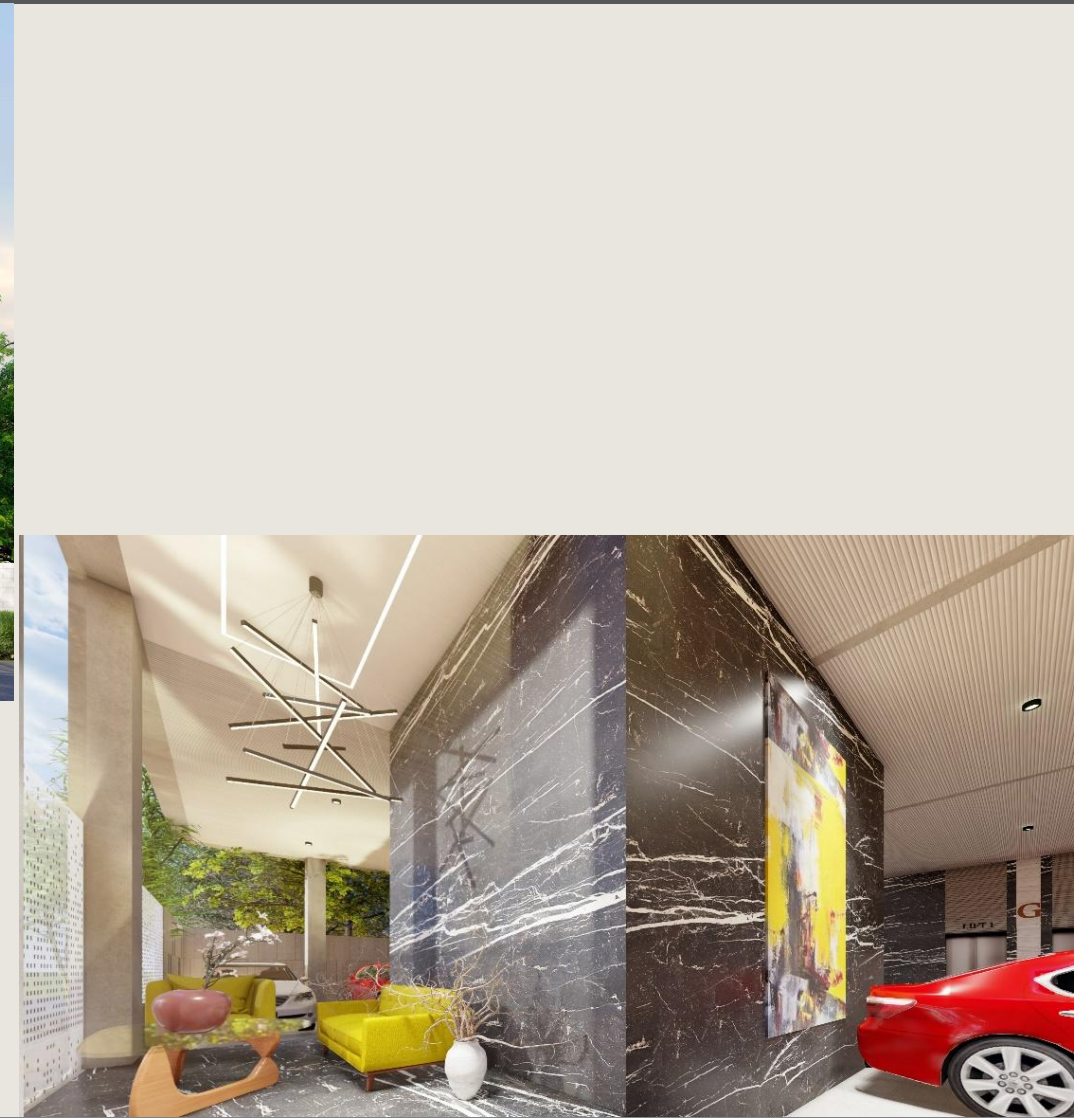

DEVELOPER
URBAN HOMES

LOCATION
LANDAREA
G+9

BAUNIA
10 KATHA
10 STORIED RESIDENTIAL BUILDING

PROJECT TITLE : 6 KATHA PROJECT

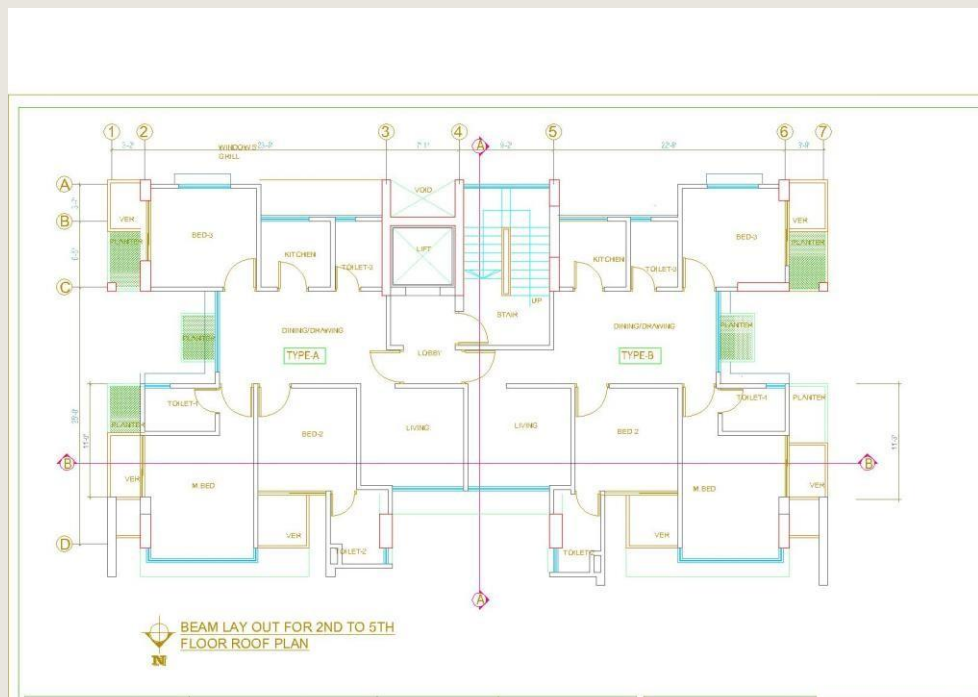

DEVELOPER
JK HOLDINGS

LOCATION
LANDAREA
G+9=10
PER FLOOR

BASHUNDHARA J BLOCK
6 KATHA
STORIED RESIDENTIAL BUILDING
UNITAREA 1100 SFT , 1100SFT

CONTACT

Address: House 77/1 (Old 395), Ground
Floor, Shadhinata Sharani, Uttar Badda,
Dhaka 1212

Ph: +8801308989315
+8801717077356

Mail: advanceded28@gmail.com

Advanced Facility Management &
Engineering Solution Ltd.